

10 Chambers Garden Dr, Arden, Buncombe County, North Carolina, United States, 28704

Gross Living Area: 1489 sq. ft

FLOOR 1
[AREA: 628]

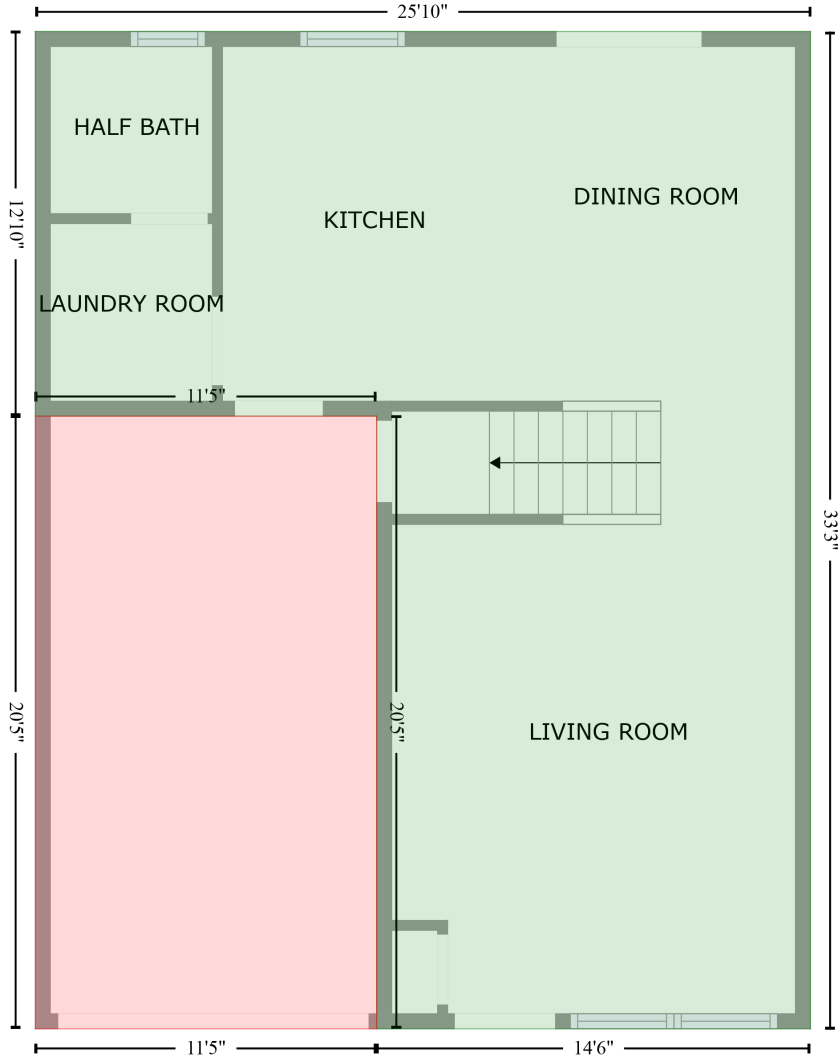

GARAGE (1)
[AREA: 233]

Space	Area (sq. ft)	Calculation <small>Coordinate Polygon Area Algorithm using inches</small>
FLOOR 1 (Living area)	628	$-((359.1 + 359.1) * (-54.7 - 344.7) + (359.1 + 185.4) * (344.7 - 344.7) + (185.4 + 185.4) * (344.7 - 99.3) + (185.4 + 48.7) * (99.3 - 99.3) + (48.7 + 48.7) * (99.3 - -54.7) + (48.7 + 359.1) * (-54.7 - -54.7)) * 0.5 * 0.00694$
GARAGE (Non-living area)	233	$-((185.4 + 185.4) * (99.3 - 344.7) + (185.4 + 48.7) * (344.7 - 344.7) + (48.7 + 48.7) * (344.7 - 99.3) + (48.7 + 185.4) * (99.3 - 99.3)) * 0.5 * 0.00694$

10 Chambers Garden Dr, Arden, Buncombe County, North Carolina, United States, 28704

Gross Living Area: 1489 sq. ft

FLOOR 2
[AREA: 861]

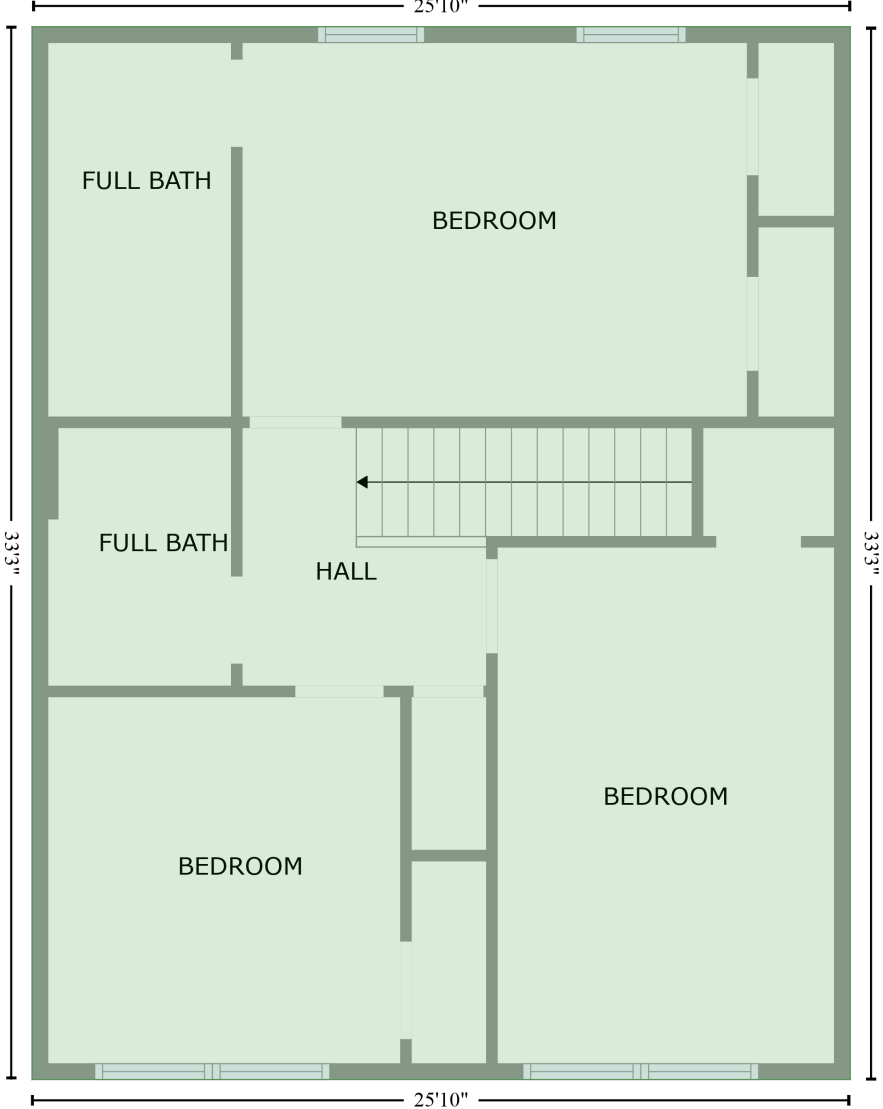

Space	Area (sq. ft)	Calculation <small>Coordinate Polygon Area Algorithm using inches</small>
FLOOR 2 (Living area)	861	$-((328.4 + 328.4) * (28.3 - 427.7) + (328.4 + 18) * (427.7 - 427.7) + (18 + 18) * (427.7 - 28.3) + (18 + 328.4) * (28.3 - 28.3)) * 0.5 * 0.00694$