

63

P.D. 77 pg. 63

This survey creates a subdivision of land within an area of a county or municipality that has an ordinance that regulates parcels of land. Approved by the planning director of the city of Asheville.

3-27-00 Date For: DIRECTOR

State of North Carolina Buncombe County I, C.W. Smith certify that this map was drawn under my supervision from an actual survey made under my direct supervision from reference deed recorded in Book 2166, Page 557, 9638-18-32-3269; that the error of closure does not exceed 1:10,000 and that this map was prepared in accordance with G.S.47-30 as amended Witness my hand and seal this 16 day of MARCH, 2000

C.W. Smith P.L.S.-N.C. C-673

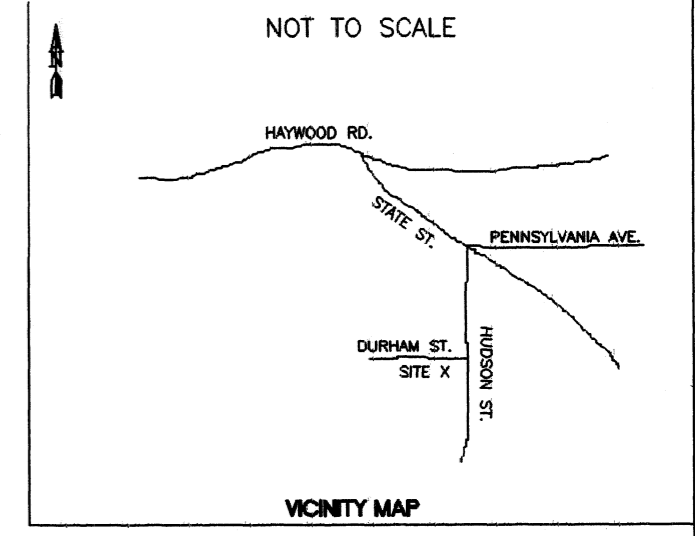

- LEGEND:
EXISTING IRON PIPE OR PIN
UTILITY POLE
IRON PIN SET
OVERHEAD POWER LINE
WATER METER
SEWER MAN HOLE
WATER VALVE
GAS VALVE
1 SFD 1 STORY FRAME DWELLING

Presented for registration and recorded in this office in PLAT BOOK 77, PAGE 63 this the 30 day of MARCH, 2000 at 8:45 o'clock A.M.

By Wanda W. Holand Deputy Register of Deeds

STATE OF NORTH CAROLINA COUNTY OF BUNCOMBE I, Sheila Harris, Review Officer of Buncombe County, certify that the map or plat to which this certification is affixed meets all statutory requirements for recording. Sheila Harris 3/30/00 Review Officer Date

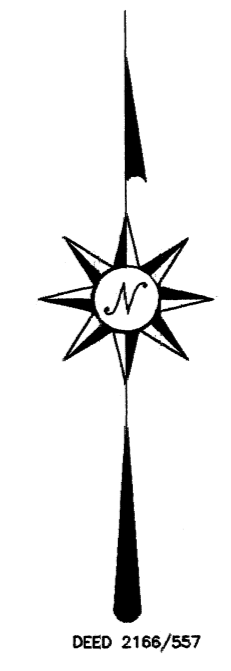
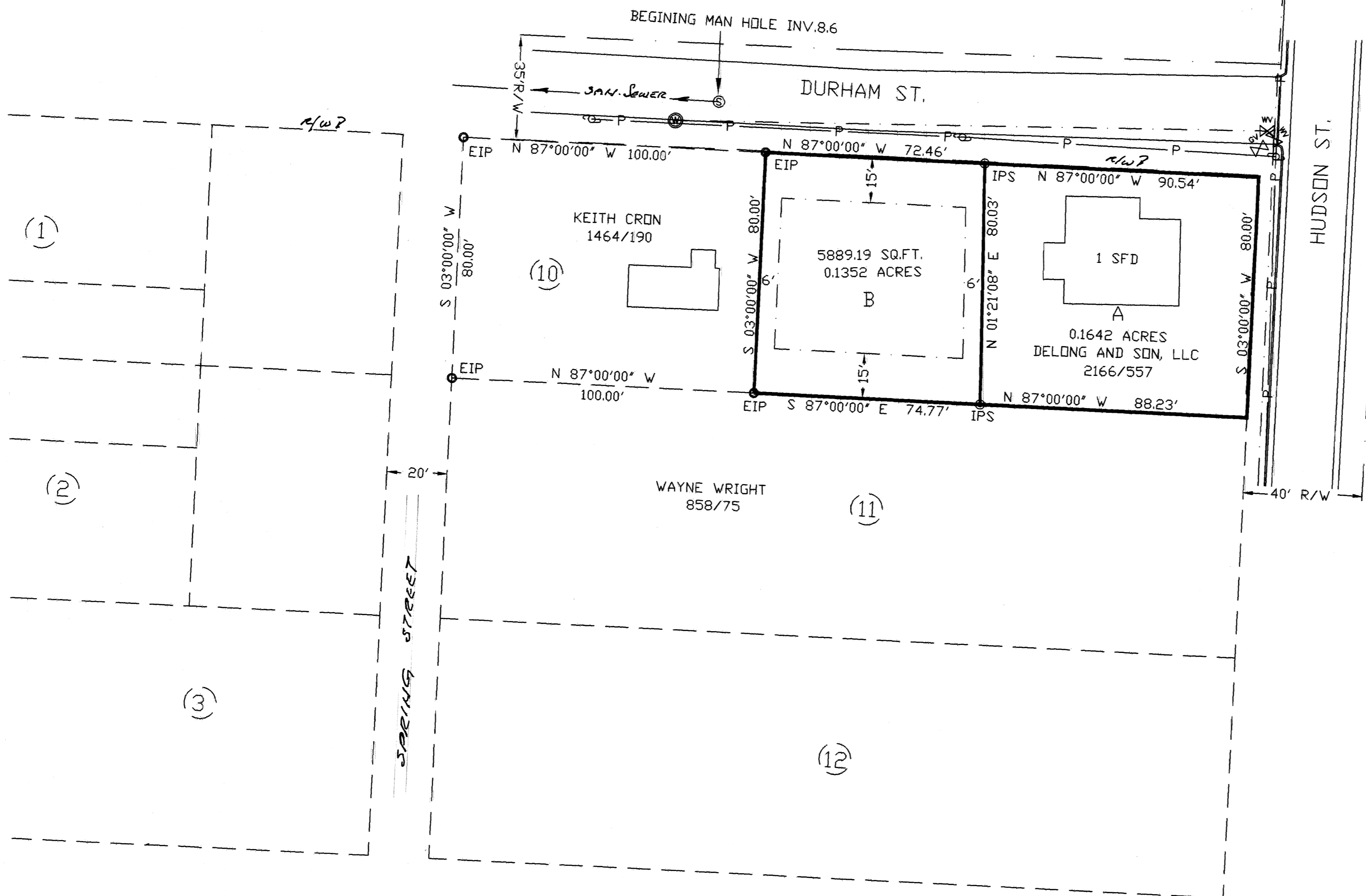

- NOTES:
1. No N.C.G.S. Horizontal control found within 2000.ft.
2. Class "A" survey-not in a flood hazard zone
3. Areas shown are subject to easments of record shown or not shown.
4. RECORD REFERENCES: D.B.2166, PG.557,
5. PARCEL I.D. NUMBER: 9638-18-32-3269
6. REVISION TO PLAT BOOK 8, PAGE 76

SURVEY FOR: DELONG AND SON, LLC 135 HUDSON ST. ASHEVILLE Buncombe county N.C.

SURVEY BY C.W. SMITH P.L.S.-N.C.-L-673 124 College st. suite 102 Asheville, North Carolina 28801

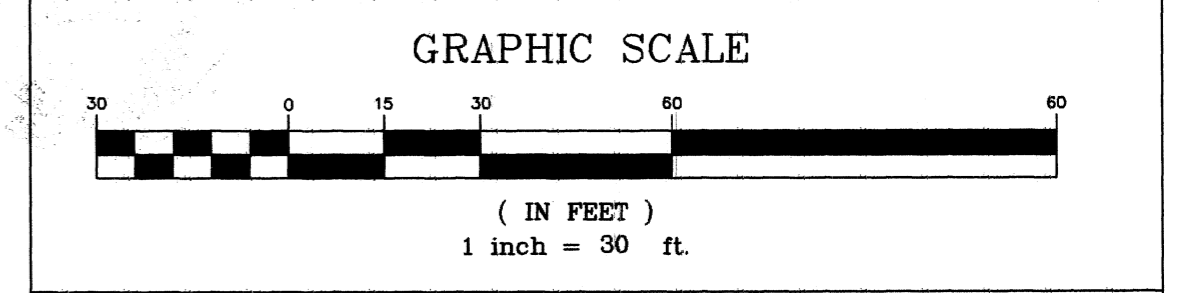

Date: 16, MAR. 2000 Job No: J-988 Dwg no. C-1130 Phone: (828) 253-2540

