

Lot 14
C. G. Quisenberry Subdivision

N 10° 05' W
200.00'

This is to certify that the property shown hereon is not located within a HUD defined Flood Zone.

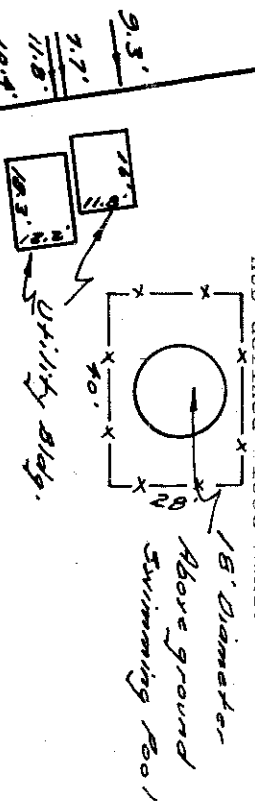

1.36 Ac.

3018 Hampton Drive

570.36' W
300.50'

Approximate Location of Subsurface Drain Field

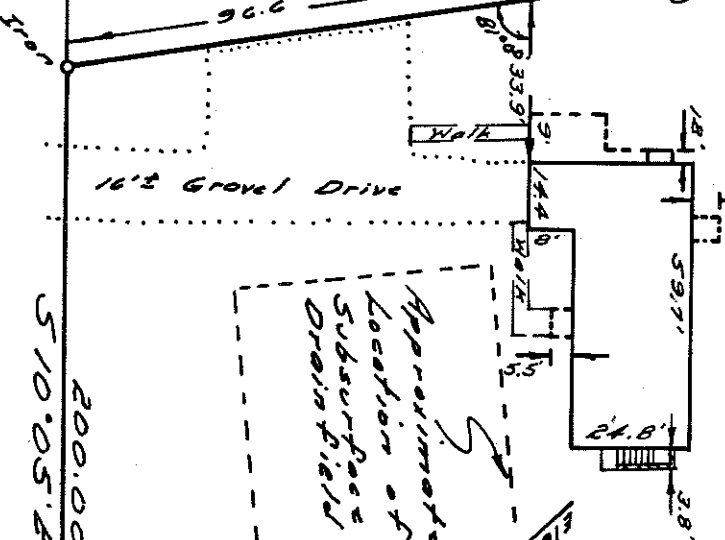

Hampton Drive
(Formerly Rt 254)

200.00'
510° 05' E

300.50'
N 70° 36' E

Clark

Source: D.B. 835, pg. 796.

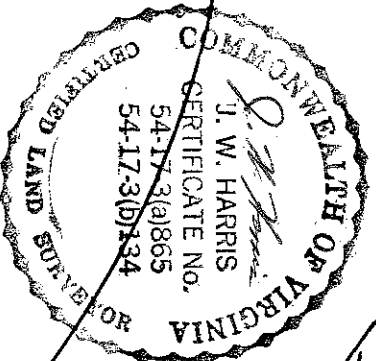

Map of Lot 1
Division of C. G. Quisenberry Land
Waynesboro, Va.

Scale: 1" = 40'

JUNE 7, 1988

J. W. Harris, L.S.
Starks Drafting Co.

BK 117